



Canterbury Finance No.5 PLC

Report for Distribution dated Dec 16, 2024

Global Corporate Trust
<http://pivot.usbank.com/>





Canterbury Finance No.5 PLC Monthly Investor Report

December 2024

| | |
|---|--|
| Analyst Eseobong Ekpo eseobong.ekpo@usbank.com +44 207 330 2118 | U.S. Bank Global Corporate Trust Address 5th Floor 125 Old Broad Street London, EC2N 1AR |
|---|--|

| | |
|---|--|
| Distribution Date 16-Dec-24 | U.S. Bank Global Corporate Trust Website https://pivot.usbank.com |
|---|--|

| General Information | Content |
|---|---|
| Interest Payment Date: 16-Dec-24 | Deal Summary 2 |
| Prior Interest Payment Date: 18-Nov-24 | Deal Performance Summary - Last 4 IPD 3 |
| Next Interest Payment Date: 16-Jan-25 | Collateral Performance Graphs 4 |
| Distribution Count: 28 | Delinquencies Graphs 5 |
| Closing Date: 4-Aug-22 | Deal Counterparties 6 |
| Final Maturity Date: 16-May-59 | Note Distribution Detail 7 |
| Interest Determination Date: 9-Dec-24 | Note Interest Reconciliation - Accrual 8 |
| Next Interest Determination Date: 9-Jan-25 | Note Interest Reconciliation - Deferred 9 |
| Index: Compounded Daily SONIA | Note Principal Reconciliation 10 |
| Currency: GBP (£) | Residual Certificates 11 |
| | Ratings Information 12 |
| | Cash Reconciliation 13 |
| | Other Required Information 14 |
| | Mortgage Principal Analysis 15 |
| | Principal Deficiency Ledger 16 |
| | Reserve Fund Ledger 17 |
| | Reserve Funds and Principal Allocation 18 |
| | Swap Transaction Details 19 |
| | Triggers 20-21 |
| | Portfolio Performance 22-23 |
| | Collateral Report 24-25 |
| | Prepayment Rate (CPR) 26 |
| | Priority of Payments 27-33 |
| | Portfolio Analysis 34-42 |



Canterbury Finance No.5 PLC
Monthly Investor Report

December 2024

Deal Summary

| Notes | Original Principal Balance | Credit Enhancement on Closing | Fitch/DBRS Initial Ratings | Outstanding Principal Balance | Pool Factor | Current Credit Enhancement | Fitch/DBRS Current Ratings | Fitch/DBRS Watch |
|----------------|----------------------------|-------------------------------|----------------------------|-------------------------------|-------------|----------------------------|----------------------------|------------------|
| Class A1 Notes | 589,732,000.00 | 15.50% | AAA AAA | 39,338,697.92 | 0.066706 | 26.21% | AAA AAA | |
| Class A2 Notes | 518,446,000.00 | 15.50% | AAA AAA | 518,446,000.00 | 1.000000 | 26.21% | AAA AAA | |
| Class Z Notes | 187,936,000.00 | 1.00% | NR NR | 187,936,000.00 | 1.000000 | 1.01% | NR NR | |
| Class X Notes | 12,961,000.00 | 0.00% | NR NR | 0.00 | 0.000000 | 0.00% | NR NR | |
| Total | 1,309,075,000.00 | | | 745,720,697.92 | | | | |



Canterbury Finance No.5 PLC
Monthly Investor Report

December 2024

Deal Performance Summary - Last 4 IPD

| | Cut off | IPD 25 | IPD 26 | IPD 27 | IPD 28 |
|---|------------------|----------------|----------------|----------------|----------------|
| Delinquencies | | | | | |
| 1-2 Months in Arrears | | 2.27% | 1.72% | 1.96% | 2.02% |
| 2-3 Months in Arrears | | 0.48% | 0.45% | 0.62% | 0.72% |
| 3-4 Months in Arrears | | 0.31% | 0.21% | 0.40% | 0.30% |
| 4+ Months in Arrears | | 1.20% | 1.17% | 0.95% | 1.03% |
| Excess Spread | | | | | |
| Amount during Period | | 830,151.87 | 907,462.38 | 823,038.42 | 957,031.39 |
| Percentage of Pool (Annualised) | | 1.32% | 1.45% | 1.32% | 1.54% |
| Constant Prepayment Rate (CPR) | | | | | |
| Period | | 7.76% | 7.34% | 5.30% | 4.93% |
| Since Cut off | | 22.74% | 22.22% | 21.58% | 21.01% |
| Principal Payment Rate (PPR) | | | | | |
| Total Principal Payments in Period | | 3,330,001.11 | 5,198,116.03 | 1,973,497.40 | 2,550,586.94 |
| Principal Cut off Balance | 1,295,980,865.99 | 755,309,764.28 | 750,111,648.25 | 748,138,150.85 | 745,587,563.91 |
| Percentage of Cut off Balance (%) | | 0.44% | 0.69% | 0.26% | 0.34% |
| Payment Rate | | | | | |
| Percentage of Interest Due (%) | | 100.00% | 100.00% | 100.00% | 100.00% |
| Cumulative Losses | | | | | |
| Percentage of Initial Principal Balance (%) | | 0.00% | 0.00% | 0.00% | 0.00% |



Canterbury Finance No.5 PLC

Monthly Investor Report

December 2024

Collateral Performance Graphs

Mortgage Margin & Excess Spread

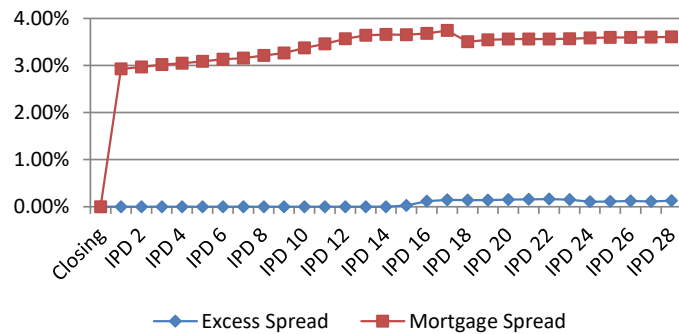

CPR (since issue)

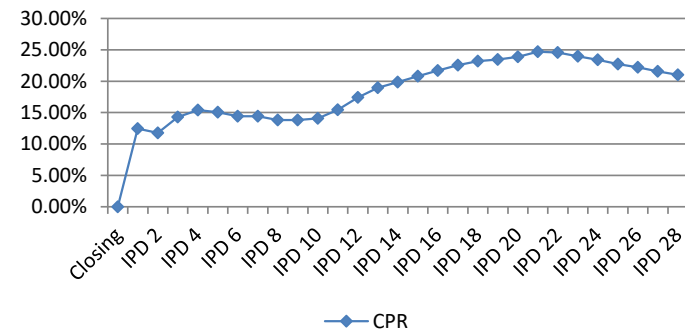

Cumulative Losses

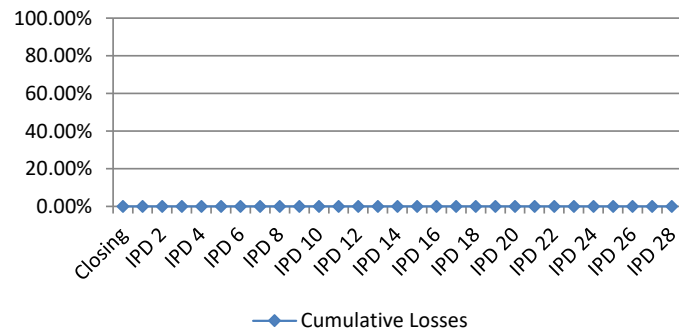

Credit Enhancement

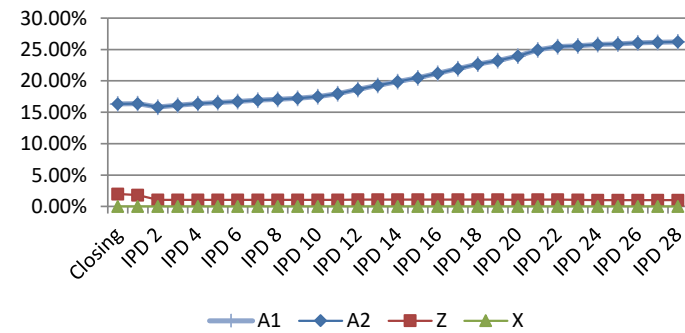



Canterbury Finance No.5 PLC

Monthly Investor Report

December 2024

Delinquencies Graphs

Delinquencies (1-2 Months in Arrears)

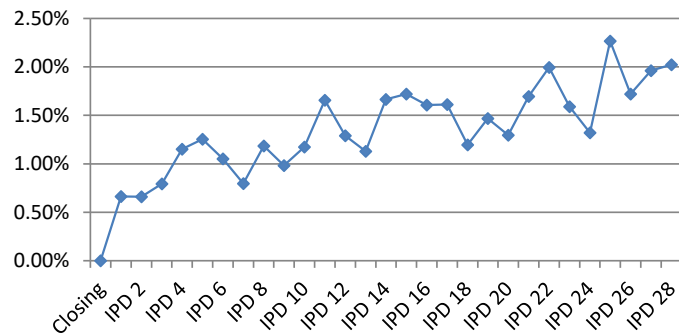

Delinquencies (2-3 Months in Arrears)

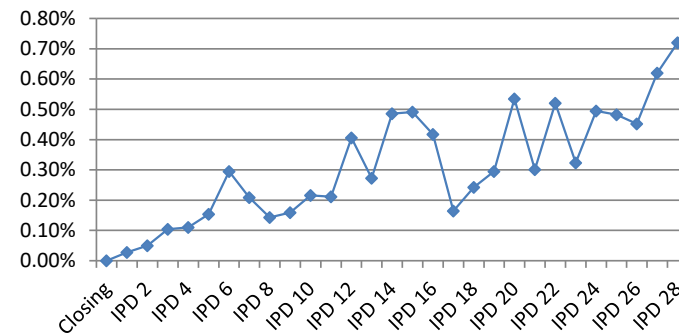

Delinquencies (3-4 Months in Arrears)

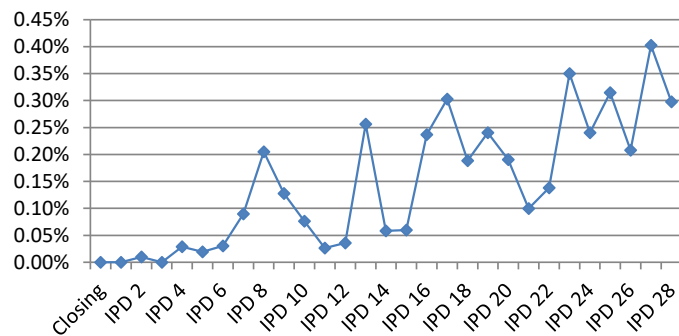

Delinquencies (4+ Months in Arrears)

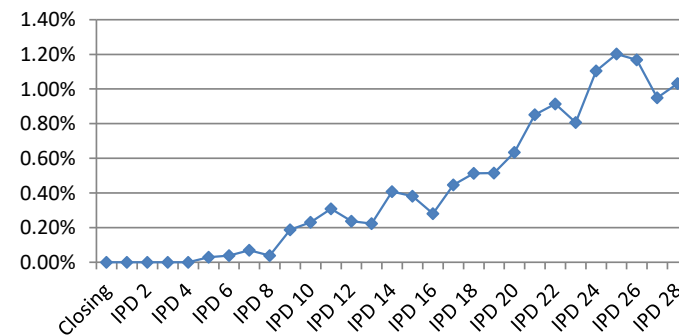



Canterbury Finance No.5 PLC Monthly Investor Report

December 2024

Deal Counterparties

| Role | Counterparty | DBRS | | | Fitch | | | comments |
|------------------------------|--|-----------|-------------|----------------|-----------|------------|----------------|----------|
| | | Long-Term | Short-Term | Rating Trigger | Long-Term | Short-Term | Rating Trigger | |
| Issuer | Canterbury Finance No.5 PLC | | | | | | | |
| Holdings | Canterbury Finance Holdings No.5 Limited | | | | | | | |
| Servicer | OneSavings Bank PLC | | | | | | | |
| Seller | OneSavings Bank PLC | | | | | | | |
| Cash Manager | U.S. Bank Global Corporate Trust Limited | | | | | | | |
| Swap Provider | Banco Santander, S.A. | A(High) | R-1(Middle) | A | A- | F2 | A/F1 | |
| Issuer Account Bank | U.S. Bank Europe DAC United Kingdom Branch | | | A | A+ | F1 | A/F1 | |
| Security Trustee | U.S. Bank Trustees Limited | | | | | | | |
| Note Trustee | U.S. Bank Trustees Limited | | | | | | | |
| Principal Paying Agent | U.S. Bank Europe DAC United Kingdom Branch | | | | | | | |
| Agent Bank | U.S. Bank Europe DAC United Kingdom Branch | | | | | | | |
| Registrar | U.S. Bank Europe DAC United Kingdom Branch | | | | | | | |
| Corporate Services Provider | CSC Capital Markets UK Limited | | | | | | | |
| Back-up Servicer Facilitator | CSC Capital Markets UK Limited | | | | | | | |
| Share Trustee | CSC Corporate Services (UK) Limited | | | | | | | |
| Arranger | Merrill Lynch International | | | | | | | |

Pursuant to the Subscription Agreement, OSB, (in its capacity as originator for the purposes of (i) the UK Securitisation Regulation and (ii) under the Transaction Documents in connection with the EU Securitisation Regulation) will undertake to the Lead Manager and the Arranger that it will (i) retain on an ongoing basis the Retained Interest in accordance with (i) the UK Retention Requirement and (ii) the EU Retention Requirement (subject to the Retained Interest), (ii) comply with the disclosure obligations under Article 7(l)(e)(iii) of the UK Securitisation Regulation by confirming the risk retention of the Seller as contemplated by Articles 6(1) and 6.3(a) of the UK Securitisation Regulation, (iii) not sell, hedge or otherwise mitigate (and shall procure that none of its affiliates shall sell, hedge or otherwise mitigate) the credit risk under or associated with the Retained Interest except to the extent permitted under the UK Securitisation Regulation or as would be permitted as determined in accordance with Article 6 of the EU Securitisation Regulation as required for the purposes of Article 5(1)(d) of the EU Securitisation Regulation and (iv) not change the manner or form in which it holds the Retained Interest. As at the Closing Date, such retention requirement will be satisfied by OSB retaining no less than 5 per cent. of the nominal value of each Class of Notes sold to investors in accordance with Article 6(3)(a) of the EU Securitisation Regulation and Article 6(3)(a) of the UK Securitisation Regulation. Any change to the manner in which such interest is held will be notified to the Noteholders.



Canterbury Finance No.5 PLC
Monthly Investor Report

December 2024

Note Distribution Detail

| Notes | ISIN / Common Code | Original Principal Balance | No. Of Notes | Beginning Principal Balance | Total Principal Distribution | Ending Principal Balance | Total Interest Distribution | Note Placement |
|----------------|--------------------------|----------------------------|---------------|-----------------------------|------------------------------|--------------------------|-----------------------------|----------------|
| Class A1 Notes | XS2497072285 / 249707228 | 589,732,000.00 | 5,897 | 41,889,284.86 | 2,550,586.94 | 39,338,697.92 | 193,059.33 | Public |
| Class A2 Notes | XS2497073176 / 249707317 | 518,446,000.00 | 5,184 | 518,446,000.00 | 0.00 | 518,446,000.00 | 2,429,185.12 | Public |
| Class Z Notes | XS2497073333 / 249707333 | 187,936,000.00 | 1,879 | 187,936,000.00 | 0.00 | 187,936,000.00 | 0.00 | Public |
| Class X Notes | XS2497073507 / 249707350 | 12,961,000.00 | 130 | 0.00 | 0.00 | 0.00 | 0.00 | Public |
| Total | | 1,309,075,000.00 | 13,091 | 748,271,284.86 | 2,550,586.94 | 745,720,697.92 | 2,622,244.45 | |



Canterbury Finance No.5 PLC
Monthly Investor Report

December 2024

Note Interest Reconciliation - Accrual

| Notes | ISIN / Common Code | Method | Days | Beginning Principal Balance | Rate of Interest | Total Interest Accrued | Other Interest | Total Interest Distribution |
|----------------|--------------------------|--------------------|------|-----------------------------|------------------|------------------------|----------------|-----------------------------|
| Class A1 Notes | XS2497072285 / 249707228 | Actual/365 (Fixed) | 28 | 41,889,284.86 | 6.00790% | 193,059.33 | 0.00 | 193,059.33 |
| Class A2 Notes | XS2497073176 / 249707317 | Actual/365 (Fixed) | 28 | 518,446,000.00 | 6.10790% | 2,429,185.12 | 0.00 | 2,429,185.12 |
| Class Z Notes | XS2497073333 / 249707333 | Actual/365 (Fixed) | 28 | 187,936,000.00 | 0.00000% | 0.00 | 0.00 | 0.00 |
| Class X Notes | XS2497073507 / 249707350 | Actual/365 (Fixed) | 28 | 0.00 | 9.70790% | 0.00 | 0.00 | 0.00 |
| Total | | | | 748,271,284.86 | | 2,622,244.45 | 0.00 | 2,622,244.45 |



Canterbury Finance No.5 PLC
Monthly Investor Report

December 2024

Note Interest Reconciliation - Deferred

| Notes | ISIN / Common Code | Beginning Deferred Interest | Interest Accrued on Deferred Interest | Current Period Deferred Interest | Deferred Interest Payments | Ending Deferred Interest |
|----------------|--------------------------|-----------------------------|---------------------------------------|----------------------------------|----------------------------|--------------------------|
| Class A1 Notes | XS2497072285 / 249707228 | 0.00 | 0.00 | 0.00 | 0.00 | 0.00 |
| Class A2 Notes | XS2497073176 / 249707317 | 0.00 | 0.00 | 0.00 | 0.00 | 0.00 |
| Class Z Notes | XS2497073333 / 249707333 | 0.00 | 0.00 | 0.00 | 0.00 | 0.00 |
| Class X Notes | XS2497073507 / 249707350 | 0.00 | 0.00 | 0.00 | 0.00 | 0.00 |
| Total | | 0.00 | 0.00 | 0.00 | 0.00 | 0.00 |



Canterbury Finance No.5 PLC
Monthly Investor Report

December 2024

Note Principal Reconciliation

| Notes | Beginning Principal Balance | Total Principal Distribution | Ending Principal Balance | --- Credit Support --- | |
|----------------|-----------------------------|------------------------------|--------------------------|------------------------|-------------|
| | | | | Original (1) | Current (2) |
| Class A1 Notes | 41,889,284.86 | 2,550,586.94 | 39,338,697.92 | 15.50% | 26.21% |
| Class A2 Notes | 518,446,000.00 | 0.00 | 518,446,000.00 | 15.50% | 26.21% |
| Class Z Notes | 187,936,000.00 | 0.00 | 187,936,000.00 | 1.00% | 1.01% |
| Class X Notes | 0.00 | 0.00 | 0.00 | 0.00% | 0.00% |
| Total | 748,271,284.86 | 2,550,586.94 | 745,720,697.92 | | |

(1) Determined as follows: Original Principal Balance of all subordinate classes plus General Reserve Fund/Total Original Principal Balance

(2) Determined as follows: Ending Principal Balance of all subordinate classes plus General Reserve Fund/Total Ending Principal Balance



Canterbury Finance No.5 PLC
Monthly Investor Report

December 2024

Residual Certificates

| Notes | ISIN / Common Code | Total Amount Distribution |
|---------------------------|--------------------------|---------------------------|
| RC1 Residual Certificates | XS2497074653 / 249707465 | 957,031.39 |
| RC2 Residual Certificates | XS2497074901 / 249707490 | 0.00 |
| ERC Certificates | XS2497074497 / 249707449 | 20,802.34 |
| Total | | 977,833.73 |



Canterbury Finance No.5 PLC
Monthly Investor Report

December 2024

Ratings Information

| Notes | ISIN / Common Code | --- Original Ratings --- | | --- Ratings Change / Change Date ¹ --- | |
|----------------|--------------------------|--------------------------|------|---|------|
| | | Fitch | DBRS | Fitch | DBRS |
| Class A1 Notes | XS2497072285 / 249707228 | AAA | AAA | | |
| Class A2 Notes | XS2497073176 / 249707317 | AAA | AAA | | |
| Class Z Notes | XS2497073333 / 249707333 | NR | NR | | |
| Class X Notes | XS2497073507 / 249707350 | NR | NR | | |

¹ Changed ratings provided on this report are based on information provided by the applicable rating agency via electronic transmission. It shall be understood that this transmission will generally have been provided to U.S. Bank Trustees Limited within 30 days of the payment date listed on this statement. Because ratings may have changed during the 30 day window, or may not be being provided by the rating agency in an electronic format and therefore not being updated on this report, U.S. Bank Trustees Limited recommends that investors obtain current rating information directly from the rating agency.



Canterbury Finance No.5 PLC

Monthly Investor Report

December 2024

Cash Reconciliation

| Available Collections | | Distributions | |
|--|---------------------|--|---------------------|
| Available Revenue Receipts | | Amounts Distributed by the Issuer | |
| (a) Revenue Receipts (excluding ERC Income) | 2,354,798.60 | (see Other Required Information page for further detail) | |
| ERC Income | 0.00 | Amounts Distributed by the Issuer | 1,490,722.83 |
| (b) Interest accrued on the Issuer Accounts | 44,468.39 | | |
| (c) Swap Amounts | 2,671,899.05 | Distributions to Noteholders | |
| (d) On the Final Redemption Date only, the General Reserve Fund | 0.00 | Interest Distribution | 2,622,244.45 |
| (e) General Reserve Fund Excess Amount | 19,734.97 | Principal Distribution | 2,550,586.94 |
| (f) Reconciliation Amounts | 0.00 | Distributions to Noteholders | 5,172,831.39 |
| (g) Deposit Account | 0.00 | | |
| (h) Optional Purchase Price | 0.00 | Other Distributions | |
| (i) Other net income of the Issuer | 0.00 | Issuer Profit Amount | 100.00 |
| (j) Item (e) of the Pre-Enforcement Redemption PoP | 0.00 | Credit to the PDL | 0.00 |
| less: | | Credit to General Reserve Fund Ledger | 0.00 |
| (k) Payment of certain monies which belong to third parties | 0.00 | Surplus to credit to the Deposit Account | 0.00 |
| (l) Tax payments | 0.00 | Residual Certificates | 957,031.39 |
| (m) Third Party Amounts | 0.00 | Principal Addition Amounts | 0.00 |
| (n) Early Repayment Charges | 20,802.34 | Surplus applied as Available Revenue Funds | 0.00 |
| Available Revenue Receipts | 5,070,098.67 | Other Distributions | 957,131.39 |
| Available Redemption Receipts | | | |
| (a) Redemption Receipts | 2,550,586.94 | | |
| (b) Principal Deficiency Ledger | 0.00 | | |
| (c) Enhanced Amortisation Amounts | 0.00 | | |
| (d) Reconciliation Amounts | 0.00 | | |
| (e) The amount paid into the Deposit Account on the Closing Date | 0.00 | | |
| Available Redemption Receipts | 2,550,586.94 | | |
| General Reserve Fund Liquidity Release Amount | 0.00 | | |
| Total Available Collections | 7,620,685.61 | Total Distributions | 7,620,685.61 |



Canterbury Finance No.5 PLC
Monthly Investor Report

December 2024

Other Required Information

Amounts Distributed by the Issuer

| | |
|--|----------------------------|
| Note Trustee | 0.00 |
| Security Trustee | 0.00 |
| Agent Bank | 0.00 |
| Registrar | 0.00 |
| Paying Agent | 0.00 |
| Cash Manager | 0.00 |
| Servicer | 122,962.96 |
| Back-Up Servicer Facilitator | 0.00 |
| Corporate Services Provider | 0.00 |
| Issuer Account Bank | 0.00 |
| Securitisation Repository | 0.00 |
| Third Parties | 0.00 |
| Transfer Costs | 0.00 |
| Swap Counterparty | 1,367,759.87 |
| Amounts Distributed by the Issuer | <u>1,490,722.83</u> |

Revenue Receipts

| | |
|--------------------------|----------------------------|
| Total interest receipts | 2,321,176.59 |
| Total fees | 550.00 |
| Total expenses | 12,269.67 |
| Total ERC | 20,802.34 |
| Total Revenue Recoveries | 0.00 |
| | <u>2,354,798.60</u> |



Canterbury Finance No.5 PLC
Monthly Investor Report

December 2024

Mortgage Principal Analysis

| | Current Period | Since Issue |
|---|------------------------------|--------------------------------|
| Opening mortgage principal balance - close | | 1,295,980,865.99 |
| Opening mortgage principal balance - current | 748,138,150.85 | |
| Total opening mortgage principal balance | <u>748,138,150.85</u> | <u>1,295,980,865.99</u> |
| | | |
| Unscheduled payments (Redemptions) | 2,468,656.06 | 547,126,717.68 |
| Scheduled payments | 81,930.88 | 3,266,584.40 |
| Principal Losses | 0.00 | 0.00 |
| Principal Recoveries | 0.00 | 0.00 |
| Closing mortgage principal balance | <u>745,587,563.91</u> | <u>745,587,563.91</u> |



Canterbury Finance No.5 PLC
Monthly Investor Report

December 2024

Principal Deficiency Ledger

Current Period Principal Deficiency

| | <u>Beginning PDL Balance</u> | <u>Deficiency Allocation</u> | <u>PDL Repayment</u> | <u>Ending PDL Balance</u> |
|--------------------|----------------------------------|----------------------------------|--------------------------|-------------------------------|
| Class Z Notes PDL | 0.00 | 0.00 | 0.00 | 0.00 |
| Class A2 Notes PDL | 0.00 | 0.00 | 0.00 | 0.00 |
| Class A1 Notes PDL | 0.00 | 0.00 | 0.00 | 0.00 |
| Total | 0.00 | 0.00 | 0.00 | 0.00 |



Canterbury Finance No.5 PLC
Monthly Investor Report

December 2024

Reserve Fund Ledger

| | | <u>Credits</u> | <u>Debits</u> |
|--|-----------------------------------|----------------|---------------|
| <u>Issuer Profit Ledger</u> | | | |
| Original Issuer Profit Ledger Amount | 0.00 | | |
| Issuer Profit Ledger Amount as at Close / Previous IPD | 2,700.00 | | |
| Issuer Profit Ledger Required Amount per Current IPD | 100.00 | | |
| Top ups on IPD | | 100.00 | |
| Drawings | | | 0.00 |
| Closing Balance | <u><u>2,800.00</u></u> | | |
| <u>General Reserve Fund</u> | | | |
| Original General Reserve Fund Amount | 12,961,140.00 | | |
| General Reserve Fund Amount as at Close / Previous IPD | 7,502,447.82 | | |
| General Reserve Fund Required Amount per Current IPD | 7,482,712.85 | | |
| Top ups on IPD | | 0.00 | |
| Drawings | | | 19,734.97 |
| Closing Balance | <u><u>7,482,712.85</u></u> | | |
| <u>Deposit Account</u> | | | |
| Original Deposit Account Amount | 0.00 | | |
| Deposit Account Amount as at Close / Previous IPD | 0.00 | | |
| Top ups on IPD | | 0.00 | |
| Drawings | | | 0.00 |
| Closing Balance | <u><u>0.00</u></u> | | |



Canterbury Finance No.5 PLC
 Monthly Investor Report

December 2024

Reserve Funds and Principal Allocation

General Reserve Fund

| | |
|--|--------------|
| (a) on any Interest Payment Date up to (but excluding) the Final Redemption Date: | |
| (i) if a General Reserve Fund Amortising Trigger Event has not occurred prior to the Calculation Date immediately preceding such Interest Payment Date, an amount equal to 1.0 per cent. of the then aggregate current Principal Amount Outstanding of the Class A Notes to the Class Z Notes on that Interest Payment Date before the application of the Pre-Enforcement Redemption Priority of Payments; and | 7,482,712.85 |
| (ii) if a General Reserve Fund Amortising Trigger Event has occurred prior to the Calculation Date immediately preceding the Interest Payment Date, an amount equal to 1.0 per cent. of the then aggregate current Principal Amount Outstanding of the Class A Notes to the Class Z Notes on the Interest Payment immediately preceding the occurrence of a General Reserve Fund Amortising Trigger Event occurring; and | 0.00 |
| (b) on each Interest Payment Date on and following the Final Redemption Date, zero; | 0.00 |

Principal Addition Amount

| | |
|---|--------------|
| Available Revenue Receipts & Liquidity Release Amount | 5,050,363.70 |
| Amounts due on the Revenue Waterfall from item [(a)] to [(f)] and [(g)] | 4,113,067.28 |
| Senior Expenses Deficit | 0.00 |
| Principal Addition Amount | 0.00 |



Canterbury Finance No.5 PLC
Monthly Investor Report

December 2024

Swap Transaction Details

| | |
|--|----------------------|
| Fixed Rate Issuer to Swap Counterparty | |
| Period Start Date (included) | 18-Nov-24 |
| Period End date (excluded) | 16-Dec-24 |
| Day Count Fraction | 0.077 |
| | |
| Fixed Rate | 2.41000% |
| | |
| Swap Notional Amount | 739,822,693.00 |
| Total Swap Payment by Issuer to Swap Counterparty | 1,367,759.87 |
| | |
| Floating Rate Swap Counterparty to Issuer | |
| Period Start Date (included) | 18-Nov-24 |
| Period End date (excluded) | 16-Dec-24 |
| Day Count Fraction | 0.077 |
| | |
| Floating Rate | 4.70790% |
| | |
| Swap Notional Amount | 739,822,693.00 |
| Total Swap Payment by Swap Counterparty to Issuer | 2,671,899.05 |
| | |
| Net Payment Due (Issuer/Swap Counterparty) | -1,304,139.18 |



Canterbury Finance No.5 PLC Monthly Investor Report

December 2024

Triggers

| <u>Event of Default</u> | <u>Breach (Y/N)</u> |
|--|---------------------|
| (a) subject to Condition 17 (Subordination by Deferral), if default is made in the payment of any principal or interest due in respect of the Notes and the default continues for: (i) a period of five Business Days in the case of principal, or (ii) three Business Days in the case of interest; or | No |
| (b) if the Issuer fails to perform or observe any of its other obligations under these Conditions or any Transaction Document to which it is a party and the failure continues for a period of 15 days (or such longer period as the Note Trustee may permit) (except that in any case where the Note Trustee considers the failure to be incapable of remedy, then no continuation or notice as is aforementioned will be required) following the service by the Note Trustee on the Issuer of notice requiring the same to be remedied; or | No |
| (c) if any representation or warranty made by the Issuer under any Transaction Document is incorrect when made and the matters giving rise to such misrepresentation are not remedied within a period of 15 days (or such longer period as the Note Trustee may permit) (except that in any case where the Note Trustee considers the matters giving rise to such misrepresentation to be incapable of remedy, then no continuation or notice as is hereinafter mentioned will be required) following the service by the Note Trustee on the Issuer of notice requiring the same to be remedied; or | No |
| (d) if any order is made by any competent court or any resolution is passed for the winding up or dissolution of the Issuer, save for the purposes of reorganisation on terms approved in writing by the Note Trustee or by Extraordinary Resolution of the Noteholders; or | No |
| (e) if (i) the Issuer ceases or threatens to cease to carry on the whole or a substantial part of its business, save for the purposes of reorganisation on terms approved in writing by the Note Trustee or by Extraordinary Resolution of the Noteholders, or (ii) the Issuer stops or threatens to stop payment of, or is unable to, or admits inability to, pay its debts (or any class of its debts) as they fall due or the value of its assets falls to less than the amount of its liabilities (taking into account its contingent and prospective liabilities) or (iii) the Issuer is deemed unable to pay its debts pursuant to or for the purposes of any applicable law or is adjudicated or found bankrupt or insolvent; or | No |
| (f) if proceedings are initiated against the Issuer under any applicable liquidation, insolvency, composition, reorganisation or other similar laws or an application is made (or documents filed with a court) for the appointment of an administrative or other receiver, manager, administrator or other similar official, or an administrative or other receiver, manager, administrator or other similar official is appointed, in relation to the Issuer or, as the case may be, in relation to the whole or any part of the undertaking or assets of the Issuer, and in any such case (other than the appointment of an administrator or an administrative receiver appointed following presentation of a petition for an administration order), unless initiated by the Issuer, is not discharged within 30 days; or | No |



Canterbury Finance No.5 PLC
Monthly Investor Report

December 2024

Triggers

- (g) if the Issuer (or its directors or shareholders) initiates or consents to judicial proceedings relating to itself under any applicable liquidation, insolvency, composition, reorganisation or other similar laws or makes a conveyance or assignment for the benefit of, or enters into any composition or other arrangement with, its creditors generally (or any class of its creditors) or takes steps with a view to obtaining a moratorium in respect of any of its indebtedness or any meeting is convened to consider a proposal for an arrangement or composition with its creditors generally (or any class of its creditors). No

Mandatory Redemption of the Notes

| | | | |
|--|----------------|----------------|----|
| 8.3 (a) Optional Purchase Price received | | | No |
| 8.3 (b) Ten Per cent clean up call | | | No |
| | Current | Trigger | |
| | 745,587,563.91 | 129,611,400.00 | |
| 8.4 Taxation or Other Reasons | | | No |



Canterbury Finance No.5 PLC Monthly Investor Report

December 2024

Portfolio Performance

As at: 30/11/2024

| | This Period | | | | Last Period | | | |
|--|--------------|-----------------------|-------------------|----------------|--------------|-----------------------|-------------------|----------------|
| | No. | Balance | Arrears | % | No. | Balance | Arrears | % |
| Total | | | | | | | | |
| No. of Loans Paying => Monthly CMS | 2,959 | 726,786,587.17 | 129,054.43 | 97.48% | 2,982 | 732,045,224.88 | 152,618.02 | 97.85% |
| No. of Loans Paying => 75% Monthly CMS | 2 | 237,971.69 | 2,829.10 | 0.03% | 1 | 121,791.48 | 0.61 | 0.02% |
| No. of Loans Paying < 75% Monthly CMS | 4 | 1,875,373.62 | 23,583.13 | 0.25% | 6 | 1,976,980.98 | 51,268.48 | 0.26% |
| No. of Loans That Made No Payment | 62 | 16,687,631.43 | 337,372.07 | 2.24% | 55 | 13,994,153.51 | 264,292.04 | 1.87% |
| Total | 3,027 | 745,587,563.91 | 492,838.73 | 100.00% | 3,044 | 748,138,150.85 | 468,179.15 | 100.00% |
| | | | | | | | | |
| % Original Principal Balance | | | | 56.08% | | | | 56.49% |
| % Outstanding Principal Balance | | | | 97.48% | | | | 97.85% |
| | | | | | | | | |
| 1 to 2 Months | | | | | | | | |
| No. of Loans Paying => Monthly CMS | 27 | 8,856,754.36 | 30,730.39 | 1.19% | 25 | 8,853,622.22 | 36,222.24 | 1.18% |
| No. of Loans Paying => 75% Monthly CMS | 0 | 0.00 | 0.00 | 0.00% | 0 | 0.00 | 0.00 | 0.00% |
| No. of Loans Paying < 75% Monthly CMS | 0 | 0.00 | 0.00 | 0.00% | 1 | 129,855.18 | 2,019.46 | 0.02% |
| No. of Loans That Made No Payment | 22 | 6,231,986.70 | 23,477.01 | 0.84% | 24 | 5,702,425.26 | 21,687.41 | 0.76% |
| Total | 49 | 15,088,741.06 | 54,207.40 | 2.02% | 50 | 14,685,902.66 | 59,929.11 | 1.96% |
| | | | | | | | | |
| % Original Principal Balance | | | | 1.16% | | | | 1.13% |
| % Outstanding Principal Balance | | | | 2.02% | | | | 1.96% |
| | | | | | | | | |
| 2 to 3 Months | | | | | | | | |
| No. of Loans Paying => Monthly CMS | 5 | 2,182,981.08 | 15,863.24 | 0.29% | 7 | 2,589,260.55 | 20,566.49 | 0.35% |
| No. of Loans Paying => 75% Monthly CMS | 1 | 56,423.88 | 1,793.60 | 0.01% | 0 | 0.00 | 0.00 | 0.00% |
| No. of Loans Paying < 75% Monthly CMS | 1 | 1,379,703.50 | 10,115.20 | 0.19% | 1 | 368,952.36 | 2,405.60 | 0.05% |
| No. of Loans That Made No Payment | 9 | 1,750,877.48 | 13,877.68 | 0.23% | 6 | 1,680,056.97 | 13,580.91 | 0.22% |
| Total | 16 | 5,369,985.94 | 41,649.72 | 0.72% | 14 | 4,638,269.88 | 36,553.00 | 0.62% |
| | | | | | | | | |
| % Original Principal Balance | | | | 0.41% | | | | 0.36% |
| % Outstanding Principal Balance | | | | 0.72% | | | | 0.62% |



Canterbury Finance No.5 PLC

Monthly Investor Report

December 2024

Portfolio Performance

As at: 30/11/2024

| | This Period | | | | Last Period | | | |
|--|-------------|---------------------|-------------------|--------------|-------------|---------------------|-------------------|--------------|
| | No. | Balance | Arrears | % | No. | Balance | Arrears | % |
| 3 to 4 Months | | | | | | | | |
| No. of Loans Paying => Monthly CMS | 6 | 1,470,751.04 | 22,326.83 | 0.20% | 5 | 1,380,718.27 | 23,379.43 | 0.18% |
| No. of Loans Paying => 75% Monthly CMS | 0 | 0.00 | 0.00 | 0.00% | 0 | 0.00 | 0.00 | 0.00% |
| No. of Loans Paying < 75% Monthly CMS | 0 | 0.00 | 0.00 | 0.00% | 0 | 0.00 | 0.00 | 0.00% |
| No. of Loans That Made No Payment | 3 | 750,108.04 | 7,148.88 | 0.10% | 5 | 1,628,650.68 | 19,449.55 | 0.22% |
| Total | 9 | 2,220,859.08 | 29,475.71 | 0.30% | 10 | 3,009,368.95 | 42,828.98 | 0.40% |
| | | | | | | | | |
| % Original Principal Balance | | | | 0.17% | | | | 0.23% |
| % Outstanding Principal Balance | | | | 0.30% | | | | 0.40% |
| | | | | | | | | |
| 4+ Months | | | | | | | | |
| No. of Loans Paying => Monthly CMS | 9 | 1,891,772.28 | 53,491.18 | 0.25% | 9 | 1,888,327.60 | 61,903.40 | 0.25% |
| No. of Loans Paying => 75% Monthly CMS | 0 | 0.00 | 0.00 | 0.00% | 0 | 0.00 | 0.00 | 0.00% |
| No. of Loans Paying < 75% Monthly CMS | 2 | 249,271.91 | 12,889.46 | 0.03% | 4 | 1,478,173.44 | 46,843.42 | 0.20% |
| No. of Loans That Made No Payment | 21 | 5,550,802.01 | 291,098.84 | 0.74% | 16 | 3,737,216.39 | 207,113.33 | 0.50% |
| Total | 32 | 7,691,846.20 | 357,479.48 | 1.03% | 29 | 7,103,717.43 | 315,860.15 | 0.95% |
| | | | | | | | | |
| % Original Principal Balance | | | | 0.59% | | | | 0.55% |
| % Outstanding Principal Balance | | | | 1.03% | | | | 0.95% |

NB: The Administrator does not report Days in Arrears but Month in Arrears as referred to by the deal documentation



Canterbury Finance No.5 PLC
Monthly Investor Report

December 2024

Collateral Report

As at: 30/11/2024

| | <u>At Close</u> | <u>This Period</u> | <u>Last Period</u> |
|---|------------------|--------------------|--------------------|
| Original Principal Balance as at close | 1,295,980,865.99 | | |
| Total Original Number of Loans | 5,914 | | |
| Outstanding Principal Balance as at prior month end | | 745,587,563.91 | 748,138,150.85 |
| Total Current Number of Loans | | 3,027 | 3,044 |
| Total number of performing loans | | 2,921 | 2,941 |
| Total value of performing loans | | 715,216,131.63 | 718,700,891.93 |
| Total number of 3+ months | | 41 | 39 |
| Total value of 3+ months | | 9,912,705.28 | 10,113,086.38 |
| Percentage 3+ months on Original Balance | | 0.76% | 0.78% |
| Percentage 3+ months on Outstanding Balance | | 1.33% | 1.35% |
| Total Value of Arrears Cases | | 30,371,432.28 | 29,437,258.92 |
| Total Number of Arrears Cases | | 106 | 103 |
| % Original Principal Balance | | 2.34% | 2.27% |
| % Outstanding Principal Balance | | 4.07% | 3.93% |



Canterbury Finance No.5 PLC
Monthly Investor Report

December 2024

Collateral Report

As at: 30/11/2024

| | <u>This Period</u> | <u>Last Period</u> |
|-------------------------------------|--------------------|--------------------|
| REPOSSESSIONS | | |
| Number of Repossessions this Period | 0 | 0 |
| Repossessions Cured | 0 | 0 |
| Total Number of Properties Unsold | 0 | 0 |
| Principal Balance Unsold | 0.00 | 0.00 |
| Principal Balance Cured | 0.00 | 0.00 |
| % Original Principal Balance | 0.00% | 0.00% |
| %Outstanding Principal Balance | 0.00% | 0.00% |

| | <u>This Period</u> | <u>Last Period</u> |
|---|------------------------|------------------------|
| | <u>Current Balance</u> | <u>Current Balance</u> |
| SALES OF REPOSSESSIONS | | |
| Total Number of Repossessions Sold since close | 0 | 0 |
| Total Value of Property Sold | 0.00 | 0.00 |
| Value of Properties Repossessed this period | 0.00 | 0.00 |
| Cumulative Value of Properties Repossessed since close | 0.00 | 0.00 |
| Number of Properties sold this period | 0 | 0 |
| Value of Properties sold this period | 0.00 | 0.00 |
| | | |
| Cumulative Loss on Sale | 0.00 | 0.00 |
| Cumulative Loss on Sale % of Original Principal Balance | 0.00% | 0.00% |
| Cumulative Redemption Shortfalls incurred | 0.00 | 0.00 |
| Period Losses | 0.00 | 0.00 |
| Cumulative Losses | 0.00 | 0.00 |



Canterbury Finance No.5 PLC

Monthly Investor Report

December 2024

Prepayment Rate (CPR)

Average Constant Prepayment Rate (CPR) Since Issue with Calculation

Average CPR speed is the amount expressed as an annualised percentage of principal prepaid in excess of scheduled repayments. The average CPR speed is calculated by first dividing the Current Residential Mortgage Loan Principal Balance (i.e. the actual balance) by the Scheduled Residential Mortgage Loan Principal Balance assuming no prepayments have been made (i.e. only scheduled repayments have been made). The quotient is then raised to a power whereby the exponent is the quantity twelve divided by the number of months since issue. Subtract this result from one then multiply it by one hundred (100) to determine the Average CPR speed.

| | This Period | Last Period |
|--|-------------|-------------|
|--|-------------|-------------|

| | | |
|--|--------|--------|
| | 21.01% | 21.58% |
|--|--------|--------|

The calculation is expressed as follows:

$$CPR_{Avg} = 100 \times \left[1 - \left(\frac{\text{Current Residential Mortgage Loan Principal Balance}}{\text{Scheduled Residential Mortgage Loan Principal Balance}} \right)^{\frac{12}{\text{months since}}}} \right]$$

3 Month Periodical Constant Prepayment Rate (CPR) with Calculation (Annualised)

Annualised Periodical CPR speed is the amount expressed as a periodical percentage of principal prepaid in excess of scheduled repayments. The Periodical CPR speed is calculated by first dividing the Current Residential Mortgage Loan Principal Balance (i.e. the actual balance) by the Scheduled Residential Mortgage Loan Principal Balance in the period assuming no prepayments have been made (i.e. only scheduled repayments have been made). This quotient is then raised to a power whereby the exponent is the quantity twelve divided by the number of months in the period. Subtract this result from the one then multiply it by one hundred (100) to determined the Periodical CPR speed.

| | | |
|--|-------|-------|
| | 4.93% | 5.30% |
|--|-------|-------|

The calculation is expressed as follows:

$$\text{Periodical CPR} = 100 \times \left[1 - \left(\frac{\text{Current Residential Mortgage Loan Principal Balance}}{\text{Scheduled Residential Mortgage Loan Principal Balance}} \right)^{\frac{12}{\text{months in period}}}} \right]$$

12 Month Periodical Constant Prepayment Rate (CPR) with Calculation (Annualised)

Annualised Periodical CPR speed is the amount expressed as a periodical percentage of principal prepaid in excess of scheduled repayments. The Periodical CPR speed is calculated by first dividing the Current Residential Mortgage Loan Principal Balance (i.e. the actual balance) by the Scheduled Residential Mortgage Loan Principal Balance in the period assuming no prepayments have been made (i.e. only scheduled repayments have been made). This quotient is then raised to a power whereby the exponent is the quantity twelve divided by the number of months in the period. Subtract this result from the one then multiply it by one hundred (100) to determined the Periodical CPR speed.

| | | |
|--|--------|--------|
| | 20.05% | 22.52% |
|--|--------|--------|

The calculation is expressed as follows:

$$\text{Periodical CPR} = 100 \times \left[1 - \left(\frac{\text{Current Residential Mortgage Loan Principal Balance}}{\text{Scheduled Residential Mortgage Loan Principal Balance}} \right)^{\frac{12}{\text{months in period}}}} \right]$$



Canterbury Finance No.5 PLC

Monthly Investor Report

December 2024

| Pre-Enforcement Revenue Priority of Payments | | |
|---|---------------------|---------------------|
| <u>Available Revenue Receipts</u> | This IPD | Last IPD |
| | 5,070,098.67 | 5,781,776.48 |
| (a) first, in or towards satisfaction pro rata and pari passu according to the respective amounts thereof of: | | |
| (i) any fees, costs, charges, Liabilities, expenses and all other amounts then due to the Note Trustee and any Appointee under the provisions of the Trust Deed and the other Transaction Documents together with (if payable) VAT thereon as provided therein; and | 0.00 | 0.00 |
| (ii) any fees, costs, charges, Liabilities, expenses and all other amounts then due to the Security Trustee and any Appointee under the provisions of the Deed of Charge and the other Transaction Documents together with (if payable) VAT thereon as provided therein; | 0.00 | 0.00 |
| (b) second, in or towards satisfaction pro rata and pari passu according to the respective amounts thereof (in each case without double counting) of: | | |
| (i) any remuneration then due and payable to the Agent Bank, the Registrar and the Paying Agent and any fees, costs, charges, Liabilities and expenses then due to them under the provisions of the Agency Agreement, together with (if payable) VAT thereon as provided therein; | | |
| Agent Bank | 0.00 | 0.00 |
| Registrar | 0.00 | 0.00 |
| Paying Agent | 0.00 | 0.00 |
| (ii) any amounts then due and payable to the Cash Manager and any fees, costs, charges, Liabilities and expenses then due under the provisions of the Cash Management Agreement, together with VAT (if payable) thereon as provided therein; | 0.00 | 0.00 |
| (iii) any amounts then due and payable to the Servicer and any fees (including the Servicer Fee), costs, charges, Liabilities and expenses then due under the provisions of the Servicing Agreement, together with VAT (if payable) thereon as provided therein; | 122,962.96 | 127,514.12 |
| (iv) any amounts then due and payable to the Back-Up Servicer Facilitator and any fees, costs, charges, Liabilities and expenses then due under the provisions of the Servicing Agreement, together with (if payable) VAT thereon as provided therein; | 0.00 | 0.00 |
| (v) any amounts then due and payable to the Corporate Services Provider and any fees, costs, charges, Liabilities and expenses then due under the provisions of the Corporate Services Agreement, together with (if payable) VAT thereon as provided therein; | 0.00 | 0.00 |
| (vi) any amounts then due and payable to the Issuer Account Bank and any fees, costs, charges, Liabilities and expenses then due under the provisions of the Bank Account Agreement, together with (if applicable) VAT thereon as provided therein; and | 0.00 | 0.00 |
| (vii) if applicable, the fees, costs, liabilities and expenses of the securitisation repository or any other third-party website provider; | 0.00 | 0.00 |
| (c) third, in or towards satisfaction pro rata and pari passu according to the respective amounts thereof of: | | |



Canterbury Finance No.5 PLC Monthly Investor Report

December 2024

Pre-Enforcement Revenue Priority of Payments

| | | |
|--|--------------|--------------|
| (i) any amounts due and payable by the Issuer to third parties and incurred without breach by the Issuer of the Transaction Documents to which it is a party (and for which payment has not been provided for elsewhere) and any amounts required to pay or discharge any liability of the Issuer for corporation tax of the Issuer (but only to the extent not capable of being satisfied out of amounts retained by the Issuer under item (e) below); and | 0.00 | 0.00 |
| (ii) any Transfer Costs which the Servicer has failed to pay pursuant to Clause 18.3 of the Servicing Agreement; | 0.00 | 0.00 |
| (d) fourth, to provide for amounts due on the relevant Swap Payment Date, to pay, in or towards satisfaction of any amounts due to the Swap Provider in respect of the Swap Agreement (including any termination payment due and payable by the Issuer to the extent it is not satisfied by the payment by the Issuer to the Swap Provider of any Replacement Swap Premium or from the Swap Collateral Account Priority of Payments but excluding, if applicable, any related Hedge Subordinated Amounts); | 1,367,759.87 | 1,616,988.76 |
| (e) fifth, to pay the Issuer an amount equal to £100 to be retained by the Issuer as profit in respect of the business of the Issuer (the "Issuer Profit Amount"); | 100.00 | 100.00 |
| (f) sixth, to provide for amounts due on the relevant Interest Payment Date, to pay, pro rata and pari passu, interest due and payable on the Class A1 Notes and the Class A2 Notes; | | |
| Class A1 Notes Interest | 193,059.33 | 247,061.62 |
| Class A2 Notes Interest | 2,429,185.12 | 2,967,073.56 |
| (g) seventh, to credit the General Reserve Fund Ledger up to the General Reserve Fund Required Amount; | 0.00 | 0.00 |
| (h) eighth, (so long as the Class A1 Notes or the Class A2 Notes remain outstanding following such Interest Payment Date), to credit the Class A Principal Deficiency Sub-Ledger in an amount sufficient to eliminate any debit thereon (such amounts to be applied in repayment of principal as Available Redemption Receipts); | | |
| Class A1 Notes PDL | 0.00 | 0.00 |
| Class A2 Notes PDL | 0.00 | 0.00 |
| (i) ninth, (so long as the Class Z Notes remain outstanding following such Interest Payment Date), to credit the Class Z Principal Deficiency Sub-Ledger in an amount sufficient to eliminate any debit thereon (such amounts to be applied in repayment of principal as Available Redemption Receipts); | 0.00 | 0.00 |
| (j) tenth, to provide for amounts due on the relevant Interest Payment Date, to pay, pro rata and pari passu, interest due and payable on the Class CZ Notes; | 0.00 | 0.00 |
| (k) eleventh, to provide for amounts due on the relevant Interest Payment Date, to pay in accordance with the terms of the Swap Agreement to the Swap Provider in respect of any Hedge Subordinated Amounts (to the extent not satisfied by payment to the Swap Provider by the Issuer of any applicable Replacement Swap Premium or from the Swap Collateral Account Priority of Payments); | 0.00 | 0.00 |
| (l) twelfth, on any Interest Payment Date occurring on or after the Optional Redemption Date or the Final Redemption Date an amount equal to the lesser of: | 0.00 | 0.00 |
| (i) all remaining amounts (if any); and | | |



Canterbury Finance No.5 PLC
Monthly Investor Report

December 2024

Pre-Enforcement Revenue Priority of Payments

| | | | |
|--|--|----------------------------|----------------------------|
| (ii) the amount required by the Issuer to pay in full all amounts payable under items (a) to (d) (inclusive) of the Pre-Enforcement Redemption Priority of Payments, less any Available Redemption Receipts (other than item (c) of the definition thereof) otherwise available to the Issuer, to be applied as Available Redemption Receipts; | | | |
| (m) | thirteenth, to provide for amounts due on the relevant Interest Payment Date, to pay, pro rata and pari passu, interest due and payable on the Class X Notes; | 0.00 | 0.00 |
| (n) | fourteenth, to provide for amounts due on the relevant Interest Payment Date, to pay, pro rata and pari-passu, principal due and payable on the Class X Notes until the Principal Amount Outstanding on the Class X Notes has been reduced to zero; | 0.00 | 0.00 |
| (o) | fifteenth, on any Interest Payment Date falling within a Determination Period, all remaining amounts to be credited to the Deposit Account to be applied on the next Interest Payment Date as Available Revenue Receipts; and | 0.00 | 0.00 |
| (p) | sixteenth, on any Interest Payment Date prior to (but excluding) the Optional Redemption Date any excess amounts pro rata and pari passu as RC1 Payments to the holders of the RC1 Residual Certificates and thereafter, any excess amounts pro rata and pari passu as RC2 Payments to the holders of the RC2 Residual Certificates. | | |
| | RC1 Payments | 957,031.39 | 823,038.42 |
| | RC2 Payments | 0.00 | 0.00 |
| | Total paid | <u>5,070,098.67</u> | <u>5,781,776.48</u> |
| Excess Spread (%) | 0.00 | | |
| ERC Certificates | 20,802.34 | | |



Canterbury Finance No.5 PLC
Monthly Investor Report

December 2024

| Pre-Enforcement Redemption Priority of Payments | | |
|---|----------------------------|----------------------------|
| | This IPD | Last IPD |
| <u>Available Redemption Receipts</u> | 2,550,586.94 | 1,973,497.40 |
| (a) first, any Principal Addition Amounts to be applied to meet any Senior Expenses Deficit; | 0.00 | 0.00 |
| (b) second, in or towards repayment, pro rata and pari passu, of principal amounts outstanding on the Class A1 Notes until the Principal Amount Outstanding on the Class A1 Notes has been reduced to zero; | 2,550,586.94 | 1,973,497.40 |
| (c) third, in or towards repayment, pro rata and pari passu, of principal amounts outstanding on the Class A2 Notes until the Principal Amount Outstanding on the Class A2 Notes has been reduced to zero; | 0.00 | 0.00 |
| (d) fourth, in or towards repayment, pro rata and pari passu, of principal amounts outstanding on the Class Z Notes until the Principal Amount Outstanding on the Class Z Notes has been reduced to zero; | 0.00 | 0.00 |
| (e) fifth, any excess amounts as Available Revenue Receipts. | 0.00 | 0.00 |
| Total paid | <u>2,550,586.94</u> | <u>1,973,497.40</u> |



Canterbury Finance No.5 PLC
Monthly Investor Report

December 2024

| Swap Collateral Account Priority of Payments | | |
|--|-----------------|-----------------|
| | This IPD | Last IPD |
| <u>Amounts and securities standing to the credit of each Swap Collateral Account</u> | 0.00 | 0.00 |
| (a) to pay an amount equal to any Swap Tax Credits received by the Issuer to the relevant Swap Provider; | 0.00 | 0.00 |
| (b) prior to the designation of an Early Termination Date (as defined in the Swap Agreement, the Early Termination Date) in respect of the Swap Agreement, solely in or towards payment or discharge of any Return Amounts (as defined in the Swap Credit Support Annex), Interest Amounts and Distributions (as defined in the Swap Credit Support Annex), on any day, directly to the Swap Provider; | 0.00 | 0.00 |
| (c) following the designation of an Early Termination Date in respect of the Swap Agreement where (A) such Early Termination Date has been designated following a Swap Provider Default or Swap Provider Downgrade Event and (B) the Issuer enters into a Replacement Swap Agreement in respect of the Swap Agreement on or around the Early Termination Date of the Swap Agreement, on the later of the day on which such Replacement Swap Agreement is entered into, the day on which a termination payment (if any) payable to the Issuer has been received and the day on which a Replacement Swap Premium (if any) payable to the Issuer has been received, in the following order of priority: | | |
| (i) first, in or towards payment of a Replacement Swap Premium (if any) payable by the Issuer to a replacement swap provider in order to enter into a Replacement Swap Agreement with the Issuer with respect to the Swap Agreement being terminated; | 0.00 | 0.00 |
| (ii) second, in or towards payment of any termination payment due to the outgoing Swap Provider; and | 0.00 | 0.00 |
| (iii) third, the surplus (if any) on such day to be transferred to the Deposit Account to be applied as Available Revenue Receipts; | 0.00 | 0.00 |
| (d) following the designation of an Early Termination Date in respect of the Swap Agreement where: (A) such Early Termination Date has been designated otherwise than as a result of one of the events specified at item (c)(A) above, and (B) the Issuer enters into a Replacement Swap Agreement in respect of the Swap Agreement on or around the Early Termination Date of the Swap Agreement, on the later of the day on which such Replacement Swap Agreement is entered into, the day on which a termination payment (if any) payable to the Issuer has been received and the day on which a Replacement Swap Premium (if any) payable to the Issuer has been received, in the following order of priority: | | |
| (i) first, in or towards payment of any termination payment due to the outgoing Swap Provider; | 0.00 | 0.00 |
| (ii) second, in or towards payment of a Replacement Swap Premium (if any) payable by the Issuer to a replacement swap provider in order to enter into a Replacement Swap Agreement with the Issuer with respect to the Swap Agreement being terminated; and | 0.00 | 0.00 |
| (iii) third, any surplus on such day to be transferred to the Deposit Account to be applied as Available Revenue Receipts; | 0.00 | 0.00 |
| (e) following the designation of an Early Termination Date in respect of the Swap Agreement for any reason where the Issuer does not enter into a Replacement Swap Agreement in respect of the Swap Agreement on or around the Early Termination Date of the Swap Agreement and, on the date on which the relevant payment is due, in or towards payment of any termination payment due to the outgoing Swap Provider; and | 0.00 | 0.00 |
| (f) following payments of amounts due pursuant to item (e) above, if amounts remain standing to the credit of a Swap Collateral Account, such amounts may be applied only in accordance with the following provisions: | | |



Canterbury Finance No.5 PLC
Monthly Investor Report

December 2024

Swap Collateral Account Priority of Payments

| | | |
|---|--------------------|--------------------|
| <p>(i) first, in or towards payment of a Replacement Swap Premium (if any) payable by the Issuer to a replacement swap provider in order to enter into a Replacement Swap Agreement with the Issuer with respect to the Swap Agreement; and</p> | 0.00 | 0.00 |
| <p>(ii) second, any surplus remaining after payment of such Replacement Swap Premium to be transferred to the Deposit Account to be applied as Available Revenue Receipts, provided that for so long as the Issuer does not enter into a Replacement Swap Agreement with respect to the Swap Agreement, on each Swap Payment Date, the Issuer (or the Cash Manager on its behalf) will be permitted to withdraw an amount from the Swap Collateral Account (which shall be debited to the Swap Collateral Ledger), equal to the excess of the Swap Provider Swap Amount over the Issuer Swap Amount which would have been paid by the Swap Provider to the Issuer on such Swap Payment Date but for the designation of an Early Termination Date under the Swap Agreement, such surplus to be transferred to the Deposit Account to be applied as Available Revenue Receipts; and provided further that for so long as the Issuer does not enter into a Replacement Swap Agreement with respect to the Swap Agreement on or prior to the earlier of: (A) the Calculation Date immediately before the Interest Payment Date on which the Principal Amount Outstanding of all Collateralised Notes would be reduced to zero (taking into account any Swap Collateral Account Surplus to be applied as Available Revenue Receipts on such Interest Payment Date); or (B) the day on which an Enforcement Notice is given pursuant to</p> | 0.00 | 0.00 |
| Total paid | <u><u>0.00</u></u> | <u><u>0.00</u></u> |



Canterbury Finance No.5 PLC

Monthly Investor Report

December 2024

| Post-Enforcement Priority of Payments | | |
|---|-------------|-------------|
| <u>Available Funds</u> | This IPD | Last IPD |
| 0.00 | 0.00 | 0.00 |
| (a) first, in or towards satisfaction, pro rata and pari passu, according to the respective amounts thereof of: | | |
| (i) any fees, costs, charges, Liabilities, expenses and all other amounts then due and payable to the Note Trustee, Receiver and any Appointee under the provisions of the Trust Deed and the other Transaction Documents, together with (if payable) VAT thereon as provided therein; and | 0.00 | 0.00 |
| (ii) any fees, costs, charges, Liabilities, expenses and all other amounts then due and payable to the Security Trustee, Receiver and any Appointee under the provisions of the Deed of Charge and the other Transaction Documents, together with (if payable) VAT thereon as provided therein; | 0.00 | 0.00 |
| (b) second, in or towards satisfaction, pro rata and pari passu, according to the respective amounts thereof of: | | |
| (i) any remuneration then due and payable to the Agent Bank, the Registrar and the Paying Agents and any costs, charges, Liabilities and expenses then due and payable to them under the provisions of the Agency Agreement, together with (if payable) VAT thereon as provided therein; | | |
| Agent Bank | 0.00 | 0.00 |
| Registrar | 0.00 | 0.00 |
| Paying Agent | 0.00 | 0.00 |
| (ii) any amounts then due and payable to the Cash Manager and any fees, costs, charges, Liabilities and expenses then due under the provisions of the Cash Management Agreement, together with VAT (if payable) thereon as provided therein; | 0.00 | 0.00 |
| (iii) any amounts then due and payable to the Servicer and any fees (including the Servicer Fee), costs, charges, Liabilities and expenses then due under the provisions of the Servicing Agreement, together with VAT (if payable) as provided therein; | 0.00 | 0.00 |
| (iv) any amounts then due and payable to the Back-Up Servicer Facilitator and any fees, costs, charges, Liabilities and expenses then due under the provisions of the Servicing Agreement, together with (if payable) VAT thereon as provided therein; | 0.00 | 0.00 |
| (v) any amounts then due and payable to the Corporate Services Provider and any fees, costs, charges, Liabilities and expenses then due and payable to the Corporate Services Provider under the provisions of the Corporate Services Agreement together with (if payable) VAT thereon as provided therein; | 0.00 | 0.00 |
| (vi) any amounts then due and payable to the Issuer Account Bank and any fees, costs, charges, Liabilities and expenses then due and payable to the Issuer Account Bank under the provisions of the Bank Account Agreement, together with (if payable) VAT thereon as provided therein; and | 0.00 | 0.00 |
| (vii) if applicable, the fees, costs, liabilities and expenses of the securitisation repository or any other third-party website provider; | 0.00 | 0.00 |



Canterbury Finance No.5 PLC

Monthly Investor Report

December 2024

Post-Enforcement Priority of Payments

| | | |
|--|--------------------|--------------------|
| <p>(c) third, to pay in or towards satisfaction of any amounts due to the Swap Provider in respect of the Swap Agreement (including any termination payment due and payable by the Issuer to the extent it is not satisfied by any payments by the Issuer to the Swap Provider under the Swap Collateral Account Priority of Payments but excluding, if applicable, any related Hedge Subordinated Amounts);</p> | 0.00 | 0.00 |
| <p>(d) fourth, to pay, pro rata and pari passu, according to the respective outstanding amounts thereof interest and principal due and payable on the Class A1 Notes and the Class A2 Notes until the Principal Amount Outstanding on the Class A1 Notes and the Class A2 Notes has been reduced to zero;</p> | | |
| Class A1 Notes Interest | 0.00 | 0.00 |
| Class A2 Notes Interest | 0.00 | 0.00 |
| Class A1 Notes Principal | 0.00 | 0.00 |
| Class A2 Notes Principal | 0.00 | 0.00 |
| <p>(e) fifth, to pay, pro rata and pari passu, according to the respective outstanding amounts thereof, interest and principal due and payable on the Class Z Notes until the Principal Amount Outstanding on the Class Z Notes has been reduced to zero;</p> | | |
| Class Z Notes Interest | 0.00 | 0.00 |
| Class Z Notes Principal | 0.00 | 0.00 |
| <p>(f) sixth, to pay in accordance with the terms of the Swap Agreement to the Swap Provider in respect of any Hedge Subordinated Amounts (to the extent not satisfied by payment to the Swap Provider by the Issuer of any applicable amount under the Swap Collateral Account Priority of Payments);</p> | 0.00 | 0.00 |
| <p>(g) seventh, to pay, pro rata and pari passu, according to the respective outstanding amounts thereof, interest and principal due and payable on the Class X Notes until the Principal Amount Outstanding on the Class X Notes has been reduced to zero;</p> | | |
| Class X Notes Interest | 0.00 | 0.00 |
| Class X Notes Principal | 0.00 | 0.00 |
| <p>(h) eighth, to pay the Issuer Profit Amount; and</p> | 0.00 | 0.00 |
| <p>(i) ninth, on any Interest Payment Date prior to (but excluding) the Optional Redemption Date to pay any excess amounts, pro rata and pari passu as RC1 Payments to the holders of the RC1 Residual Certificates and thereafter to pay any excess amounts, pro rata and pari passu, on such Interest Payment Date, as RC2 Payments to the holders of the RC2 Residual Certificates.</p> | | |
| RC1 Payments | 0.00 | 0.00 |
| RC2 Payments | 0.00 | 0.00 |
| Total paid | <u><u>0.00</u></u> | <u><u>0.00</u></u> |



Canterbury Finance No.5 PLC
Monthly Investor Report

December 2024

Portfolio Analysis

| Current Balance | Current Balance | Current Balance (%) | Number of Accounts | Number of Accounts (%) |
|----------------------|-----------------------|---------------------|--------------------|------------------------|
| 0 <=x< 50,000 | 231,721.77 | 0.03% | 8 | 0.26% |
| 50,000 <=x< 100,000 | 40,278,684.89 | 5.40% | 514 | 16.98% |
| 100,000 <=x< 150,000 | 69,514,655.41 | 9.32% | 558 | 18.43% |
| 150,000 <=x< 200,000 | 76,953,465.42 | 10.31% | 440 | 14.54% |
| 200,000 <=x< 250,000 | 85,756,967.87 | 11.49% | 382 | 12.62% |
| 250,000 <=x< 300,000 | 81,235,191.50 | 10.89% | 296 | 9.78% |
| 300,000 <=x< 350,000 | 84,315,711.26 | 11.30% | 261 | 8.62% |
| 350,000 <=x< 400,000 | 63,947,683.98 | 8.57% | 172 | 5.68% |
| 400,000 <=x< 450,000 | 40,833,523.11 | 5.47% | 96 | 3.17% |
| 450,000 <=x< 500,000 | 37,922,652.66 | 5.08% | 80 | 2.64% |
| 500,000 <=x< 550,000 | 16,681,658.40 | 2.24% | 32 | 1.06% |
| 550,000 <=x< 600,000 | 23,715,990.56 | 3.18% | 41 | 1.35% |
| 600,000 <=x< 650,000 | 16,277,396.18 | 2.18% | 26 | 0.86% |
| 650,000 <=x | 108,501,351.79 | 14.54% | 121 | 4.00% |
| Total | 746,166,654.80 | 100.00% | 3,027 | 100.00% |

| Original Balance | Current Balance | Current Balance (%) | Number of Accounts | Number of Accounts (%) |
|----------------------|-----------------------|---------------------|--------------------|------------------------|
| 0 <=x< 50,000 | 0.00 | 0.00% | 0 | 0.00% |
| 50,000 <=x< 100,000 | 38,954,881.52 | 5.22% | 505 | 16.68% |
| 100,000 <=x< 150,000 | 68,397,342.00 | 9.17% | 554 | 18.30% |
| 150,000 <=x< 200,000 | 78,751,614.77 | 10.55% | 456 | 15.06% |
| 200,000 <=x< 250,000 | 85,555,469.02 | 11.47% | 382 | 12.62% |
| 250,000 <=x< 300,000 | 78,761,875.42 | 10.56% | 288 | 9.51% |
| 300,000 <=x< 350,000 | 86,036,583.23 | 11.53% | 268 | 8.85% |
| 350,000 <=x< 400,000 | 64,422,138.94 | 8.63% | 174 | 5.75% |
| 400,000 <=x< 450,000 | 41,331,924.79 | 5.54% | 98 | 3.24% |
| 450,000 <=x< 500,000 | 37,316,383.55 | 5.00% | 79 | 2.61% |
| 500,000 <=x< 550,000 | 18,143,703.03 | 2.43% | 35 | 1.16% |
| 550,000 <=x< 600,000 | 21,971,674.89 | 2.94% | 38 | 1.26% |
| 600,000 <=x< 650,000 | 16,748,893.52 | 2.24% | 27 | 0.89% |
| 650,000 <=x | 109,774,170.12 | 14.71% | 123 | 4.06% |
| Total | 746,166,654.80 | 100.00% | 3,027 | 100.00% |



Canterbury Finance No.5 PLC
Monthly Investor Report

December 2024

Portfolio Analysis

| Original LTV | Current Balance | Current Balance (%) | Number of Accounts | Number of Accounts (%) |
|--------------|-----------------------|---------------------|--------------------|------------------------|
| 0% <=x< 70% | 96,430,016.77 | 12.92% | 338 | 11.17% |
| 70% <=x< 75% | 86,532,789.02 | 11.60% | 253 | 8.36% |
| 75% <=x< 80% | 511,301,674.23 | 68.52% | 2,227 | 73.57% |
| 80% <=x< 85% | 46,293,976.81 | 6.20% | 181 | 5.98% |
| 85% <=x< 90% | 5,608,197.97 | 0.75% | 28 | 0.93% |
| 90% <=x< 95% | 0.00 | 0.00% | 0 | 0.00% |
| 95% <=x | 0.00 | 0.00% | 0 | 0.00% |
| No Data | 0.00 | 0.00% | 0 | 0.00% |
| Total | 746,166,654.80 | 100.00% | 3,027 | 100.00% |

| Current LTV | Current Balance | Current Balance (%) | Number of Accounts | Number of Accounts (%) |
|--------------|-----------------------|---------------------|--------------------|------------------------|
| 0% <=x< 70% | 250,021,911.18 | 33.51% | 1,069 | 35.32% |
| 70% <=x< 75% | 296,562,698.61 | 39.74% | 1,217 | 40.20% |
| 75% <=x< 80% | 180,093,040.76 | 24.14% | 663 | 21.90% |
| 80% <=x< 85% | 16,957,960.98 | 2.27% | 68 | 2.25% |
| 85% <=x< 90% | 2,531,043.27 | 0.34% | 10 | 0.33% |
| 90% <=x< 95% | 0.00 | 0.00% | 0 | 0.00% |
| 95% <=x | 0.00 | 0.00% | 0 | 0.00% |
| No Data | 0.00 | 0.00% | 0 | 0.00% |
| Total | 746,166,654.80 | 100.00% | 3,027 | 100.00% |

| Origination Year | Current Balance | Current Balance (%) | Number of Accounts | Number of Accounts (%) |
|------------------|-----------------------|---------------------|--------------------|------------------------|
| 2017 | 8,898,057.30 | 1.19% | 36 | 1.19% |
| 2018 | 17,532,921.11 | 2.35% | 86 | 2.84% |
| 2019 | 26,547,006.34 | 3.56% | 146 | 4.82% |
| 2020 | 15,354,100.48 | 2.06% | 68 | 2.25% |
| 2021 | 452,038,642.58 | 60.58% | 1,828 | 60.39% |
| 2022 | 225,795,926.99 | 30.26% | 863 | 28.51% |
| Total | 746,166,654.80 | 100.00% | 3,027 | 100.00% |



Canterbury Finance No.5 PLC

Monthly Investor Report

December 2024

Portfolio Analysis

| Original Term (years) | Current Balance | Current Balance (%) | Number of Accounts | Number of Accounts (%) |
|-----------------------|-----------------------|---------------------|--------------------|------------------------|
| 0 <=x< 15 | 54,388,850.78 | 7.29% | 220 | 7.27% |
| 15 <=x< 17 | 31,400,624.39 | 4.21% | 132 | 4.36% |
| 17 <=x< 19 | 22,795,950.14 | 3.06% | 77 | 2.54% |
| 19 <=x< 21 | 104,453,989.54 | 14.00% | 422 | 13.94% |
| 21 <=x< 23 | 16,730,009.18 | 2.24% | 60 | 1.98% |
| 23 <=x< 25 | 28,274,638.78 | 3.79% | 96 | 3.17% |
| 25 <=x< 27 | 374,164,503.47 | 50.14% | 1,531 | 50.58% |
| 27 <=x< 29 | 5,906,262.65 | 0.79% | 22 | 0.73% |
| 29 <=x | 108,051,825.87 | 14.48% | 467 | 15.43% |
| Total | 746,166,654.80 | 100.00% | 3,027 | 100.00% |

| Remaining Term (years) | Current Balance | Current Balance (%) | Number of Accounts | Number of Accounts (%) |
|------------------------|-----------------------|---------------------|--------------------|------------------------|
| 0 <=x< 5 | 7,788,095.07 | 1.04% | 38 | 1.26% |
| 5 <=x< 8 | 26,347,910.19 | 3.53% | 95 | 3.14% |
| 8 <=x< 11 | 21,105,629.91 | 2.83% | 98 | 3.24% |
| 11 <=x< 14 | 41,709,540.32 | 5.59% | 168 | 5.55% |
| 14 <=x< 17 | 81,777,037.48 | 10.96% | 320 | 10.57% |
| 17 <=x< 20 | 80,091,666.85 | 10.73% | 325 | 10.74% |
| 20 <=x< 23 | 372,419,130.26 | 49.91% | 1,491 | 49.26% |
| 23 <=x< 26 | 10,190,805.41 | 1.37% | 44 | 1.45% |
| 26 <=x | 104,736,839.31 | 14.04% | 448 | 14.80% |
| Total | 746,166,654.80 | 100.00% | 3,027 | 100.00% |

| Repayment Type | Current Balance | Current Balance (%) | Number of Accounts | Number of Accounts (%) |
|----------------|-----------------------|---------------------|--------------------|------------------------|
| Repayment | 31,542,409.48 | 4.23% | 209 | 6.90% |
| Interest Only | 714,624,245.32 | 95.77% | 2,818 | 93.10% |
| Part & Part | 0.00 | 0.00% | 0 | 0.00% |
| Total | 746,166,654.80 | 100.00% | 3,027 | 100.00% |



Canterbury Finance No.5 PLC
Monthly Investor Report

December 2024

Portfolio Analysis

| Current Interest | Current Balance | Current Balance (%) | Number of Accounts | Number of Accounts (%) |
|------------------|-----------------------|---------------------|--------------------|------------------------|
| 0.00% <=x< 2.50% | 227,650.61 | 0.03% | 2 | 0.07% |
| 2.50% <=x< 3.00% | 0.00 | 0.00% | 0 | 0.00% |
| 3.00% <=x< 3.25% | 51,464,866.22 | 6.90% | 167 | 5.52% |
| 3.25% <=x< 3.50% | 135,790,588.48 | 18.20% | 444 | 14.67% |
| 3.50% <=x< 3.75% | 334,919,357.64 | 44.89% | 1,438 | 47.51% |
| 3.75% <=x< 4.00% | 177,215,600.30 | 23.75% | 766 | 25.31% |
| 4.00% <=x< 4.25% | 10,469,468.47 | 1.40% | 37 | 1.22% |
| 4.25% <=x< 4.50% | 20,824,780.01 | 2.79% | 79 | 2.61% |
| 4.50% <=x< 4.75% | 1,315,515.22 | 0.18% | 3 | 0.10% |
| 4.75% <=x< 5.00% | 1,654,876.75 | 0.22% | 10 | 0.33% |
| 5.00% <=x | 12,283,951.10 | 1.65% | 81 | 2.68% |
| Total | 746,166,654.80 | 100.00% | 3,027 | 100.00% |

| Current Margin | Current Balance | Current Balance (%) | Number of Accounts | Number of Accounts (%) |
|------------------|-----------------------|---------------------|--------------------|------------------------|
| 0.00% <=x< 2.50% | 10,276,905.90 | 1.38% | 68 | 2.25% |
| 2.50% <=x< 3.00% | 0.00 | 0.00% | 0 | 0.00% |
| 3.00% <=x< 3.25% | 51,464,866.22 | 6.90% | 167 | 5.52% |
| 3.25% <=x< 3.50% | 135,790,588.48 | 18.20% | 444 | 14.67% |
| 3.50% <=x< 3.75% | 334,919,357.64 | 44.89% | 1,438 | 47.51% |
| 3.75% <=x< 4.00% | 177,215,600.30 | 23.75% | 766 | 25.31% |
| 4.00% <=x< 4.25% | 10,469,468.47 | 1.40% | 37 | 1.22% |
| 4.25% <=x< 4.50% | 20,824,780.01 | 2.79% | 79 | 2.61% |
| 4.50% <=x< 4.75% | 1,315,515.22 | 0.18% | 3 | 0.10% |
| 4.75% <=x< 5.00% | 1,654,876.75 | 0.22% | 10 | 0.33% |
| 5.00% <=x | 2,234,695.81 | 0.30% | 15 | 0.50% |
| Total | 746,166,654.80 | 100.00% | 3,027 | 100.00% |



Canterbury Finance No.5 PLC
Monthly Investor Report

December 2024

Portfolio Analysis

| Interest Rate Type | Current Balance | Current Balance (%) | Number of Accounts | Number of Accounts (%) |
|--------------------|-----------------------|---------------------|--------------------|------------------------|
| SVR | 10,049,255.29 | 1.35% | 66 | 2.18% |
| Fixed | 736,117,399.51 | 98.65% | 2,961 | 97.82% |
| Total | 746,166,654.80 | 100.00% | 3,027 | 100.00% |

| Arrears Multiple | Current Balance | Current Balance (%) | Number of Accounts | Number of Accounts (%) |
|------------------|-----------------------|---------------------|--------------------|------------------------|
| x <=0 | 711,977,008.89 | 95.42% | 2,909 | 96.10% |
| 0 <x< 1 | 3,292,949.55 | 0.44% | 12 | 0.40% |
| 1 <=x< 2 | 15,138,538.52 | 2.03% | 49 | 1.62% |
| 2 <=x<3 | 5,414,290.85 | 0.73% | 16 | 0.53% |
| 3 <=x | 10,343,866.99 | 1.39% | 41 | 1.35% |
| Total | 746,166,654.80 | 100.00% | 3,027 | 100.00% |

| Self-Certified Product | Current Balance | Current Balance (%) | Number of Accounts | Number of Accounts (%) |
|------------------------|-----------------------|---------------------|--------------------|------------------------|
| Yes | 0.00 | 0.00% | 0 | 0.00% |
| No | 746,166,654.80 | 100.00% | 3,027 | 100.00% |
| No Data | 0.00 | 0.00% | 0 | 0.00% |
| Total | 746,166,654.80 | 100.00% | 3,027 | 100.00% |

| Valuation Type | Current Balance | Current Balance (%) | Number of Accounts | Number of Accounts (%) |
|-----------------------------|-----------------------|---------------------|--------------------|------------------------|
| Full, Internal and External | 746,166,654.80 | 100.00% | 3,027 | 100.00% |
| Desktop | 0.00 | 0.00% | 0 | 0.00% |
| Total | 746,166,654.80 | 100.00% | 3,027 | 100.00% |



Canterbury Finance No.5 PLC

Monthly Investor Report

December 2024

Portfolio Analysis

| Region | Current Balance | Current Balance (%) | Number of Accounts | Number of Accounts (%) |
|--------------------------|-----------------------|---------------------|--------------------|------------------------|
| East | 63,406,788.55 | 8.50% | 283 | 9.35% |
| East Midlands | 33,968,629.25 | 4.55% | 195 | 6.44% |
| London | 317,917,130.94 | 42.61% | 805 | 26.59% |
| North East | 12,201,191.45 | 1.64% | 105 | 3.47% |
| North West | 63,769,127.85 | 8.55% | 454 | 15.00% |
| Scotland | 0.00 | 0.00% | 0 | 0.00% |
| South East | 113,197,793.70 | 15.17% | 412 | 13.61% |
| South West | 48,559,920.69 | 6.51% | 195 | 6.44% |
| Wales | 19,326,585.19 | 2.59% | 120 | 3.96% |
| West Midlands | 49,935,052.42 | 6.69% | 286 | 9.45% |
| Yorkshire and the Humber | 23,884,434.76 | 3.20% | 172 | 5.68% |
| Total | 746,166,654.80 | 100.00% | 3,027 | 100.00% |

| Seasoning (years) | Current Balance | Current Balance (%) | Number of Accounts | Number of Accounts (%) |
|-------------------|-----------------------|---------------------|--------------------|------------------------|
| 0 <=x< 1 | 0.00 | 0.00% | 0 | 0.00% |
| 1 <=x< 2 | 0.00 | 0.00% | 0 | 0.00% |
| 2 <=x< 3 | 284,996,232.23 | 38.19% | 1,093 | 36.11% |
| 4 <=x | 461,170,422.57 | 61.81% | 1,934 | 63.89% |
| Total | 746,166,654.80 | 100.00% | 3,027 | 100.00% |

| Employment Type | Current Balance | Current Balance (%) | Number of Accounts | Number of Accounts (%) |
|-----------------|-----------------------|---------------------|--------------------|------------------------|
| Self Employed | 194,229,168.14 | 26.03% | 700 | 23.13% |
| Employed | 101,737,022.72 | 13.63% | 404 | 13.35% |
| Other | 450,200,463.94 | 60.34% | 1,923 | 63.53% |
| Total | 746,166,654.80 | 100.00% | 3,027 | 100.00% |



Canterbury Finance No.5 PLC
Monthly Investor Report

December 2024

Portfolio Analysis

| First-time Buyer | Current Balance | Current Balance (%) | Number of Accounts | Number of Accounts (%) |
|-------------------------|------------------------|----------------------------|---------------------------|-------------------------------|
| Yes | 0.00 | 0.00% | 0 | 0.00% |
| No | 0.00 | 0.00% | 0 | 0.00% |
| No Data | 746,166,654.80 | 100.00% | 3,027 | 100.00% |
| Total | 746,166,654.80 | 100.00% | 3,027 | 100.00% |

| | | | |
|----------------------------------|----------------|---|----------------|
| Date | 30/11/2024 | Weighted Average Seasoning (yrs) | 3.32 |
| Current Balance | 746,166,654.80 | Weighted Average Remaining Maturity (yrs) | 20.27 |
| Number of Accounts | 3,027 | Buy To Let | 746,166,654.80 |
| Average Loan Balance | 246,503.69 | Interest Only | 714,624,245.32 |
| Maximum Loan Balance | 1,485,983.57 | Weighted Average Original LTV | 74.08% |
| Weighted Average Interest Rate | 3.75% | Weighted Average Current LTV | 70.68% |
| Weighted Average Mortgage Margin | 3.61% | | |



DISCLAIMER

U.S. Bank Global Corporate Trust Limited is a limited company registered in England and Wales having the registration number 05521133 and a registered address of 125 Old Broad Street, Fifth Floor, London, EC2N 1AR. U.S. Bank Global Corporate Trust Limited, Dublin Branch is registered in Ireland with the Companies Registration Office under Reg. No. 909340 with its registered office at Block F1, Cherrywood Business Park, Cherrywood, Dublin 18, Ireland D18 W2X7. U.S. Bank Global Corporate Trust Limited is a Trust Corporation and not a banking institution and is not authorised to carry on banking business in the United Kingdom, Ireland or any other jurisdiction.